



**Business
Software**

Boxxer ERP

With the flexible merchandise management solution for businesses, gastronomy and retail, you can efficiently optimize your resources - starting from the first user!

Boxxer ERP (Enterprise Resource Planning) manages your company's processes as well as the data of your business partners, products, operations, and evaluations easily and clearly.

Manage processes efficiently

Boxxer is an enterprise software specifically designed to meet the needs of small and medium-sized businesses and can be used as a POS cash register software, merchandise management and service billing program, as well as an ERP. It is particularly distinguished by its well-integrated interfaces to marketplaces, payment systems, and Office 365. Boxxer can be implemented in businesses of any industry, but is especially suitable for retailers, service providers, online shops, marketplaces, and small producers, serving a wide range of business forms.

Overview of Boxxer:

- for small and medium-sized businesses
- 1 to 25 users
- multi-client capable
- open for interfaces
- Main industries/sectors are trade, service providers, online shops, marketplaces, and small-scale production

Boxxer POS

Boxxer WaWi

Boxxer Enterprise

Interfaces

- Office 365 (e.g. Outlook, Sharepoint)
- Cobra CRM
- Logistics service providers (e.g. UPS, DHL, Hermes)
- Shop systems with B2B functions (Shopware, Oxyd)
- Google Business (B2B address completion, other databases possible)
- ePost shipping
- Accounting programs (e.g. Datev, Sage, Addisson)
- eCat ETIM (XML catalogs)
- Newsletter tools (e.g. Newsletter2go)
- ZUGFerd, XRechnung
- Route planning (e.g. Google)
- Marketplaces (e.g. Amazon, eBay, Idealo)

With the release of Boxxer 2.0, the software has become even more flexible and additional interfaces have been created, such as Sage-Office-Online or Datev for financial accounting, online cash register archives, or modules for factoring or newsletter systems. This allows Boxxer to be easily connected with other industry-specific software tools. The program works on a role-based system, is user-friendly, cloud-enabled, and is available in three different versions to ensure a tailored solution for your company. With Boxxer, you can meet your digitalization requirements and focus on your core business again.

Role-Based

Boxxer is a „role-based“ software, where each user only has access to their assigned tasks, responsibilities, and rights. This allows for a clear separation of access structures between, for example, warehouse workers and management.

Clear and concise

By hiding certain functions, employees can better focus on their tasks and be more concentrated at work. Information tools immediately show what still needs to be done, what has been missed, and where action is needed. Various events, conditions, and omissions can be monitored.

Cloud-enabled

Boxxer is cloud-enabled and can be accessed from anywhere with an individual client. Boxxer also runs on traditional local servers and computers.

User

Boxxer comes in 3 versions and is operational with just one user. Additional modules can be added within the versions. Boxxer can be used in various industries and company sizes, ranging from a single computer cash register in gastronomy to small and medium-sized businesses.

Online Shop Integration

If you operate or plan to operate your own online shop, Boxxer supports you with an interface to Shopware, Oxyd, etc. With the Boxxer add-on module, you can optionally operate an unlimited number of online shops. Boxxer synchronizes different areas of orders, items, customers, variants, and attributes - you don't have to maintain your master data twice, but only in Boxxer!

Boxxer versions

Boxxer comes in various versions and is perfectly suited for small and medium-sized businesses.

Boxxer POS-system

Boxxer as a POS-system can be used as a single workstation version on a computer cash register but is also available as a complete system configuration in a cash register network. An interface to ESL-Label is optionally available. The POS cash register can be used in any industry, as the management of products and groups is already based on the merchandise management system in the background. By adding licenses, the POS cash register system can easily be extended to a full-fledged ERP program. The assignment of mandatory properties is no problem for Boxxer. For example, industry-specific properties such as allergens can be linked to a product and displayed on the label or similar. Boxxer also enables the integration of your online ordering system with the POS cash register. This allows you to implement „click & collect“. Buy online, pick up in store. Customer cards and discounts, cashing with zip code registration, or a voucher module can also be used.

Boxxer Wawi

Boxxer Wawi encompasses the complete address management for customers and suppliers, as well as all common standard process chains. Boxxer Wawi can be used for 5 users and 1 client. The integration of standard process chains is just as present as the HBCI banking module, which allows for easy banking control. With the addition of optional modules, the Boxxer system can be customized for your company!

Boxxer Enterprise

Boxxer Enterprise represents the unrestricted complete version and can be used from 5 users onwards. In the Enterprise version, Boxxer can be set up for all areas of the company, so that it can be configured exactly according to your wishes. We are happy to provide you with a specifications document for the use of Boxxer. The number of users is unlimited with Enterprise.

System requirements

Boxxer uses MySQL as its database foundation. Any Windows version that can use the DotNet components can serve as the operating system environment. Upon request, we can also configure your hardware so that you get the maximum benefit from Boxxer!

Contact

We would be happy to provide you with more detailed information on the available Boxxer versions and prices. Just talk to us or send us an email at **sales@medialine.ag**.



Subject to change and errors. Our general terms and conditions apply in the current version. The product description does not constitute a binding offer and is for informational purposes only. Contractual details can be found in our offers and service catalogs, which we would be happy to create for you. as of: 06/2022

The Process Chain

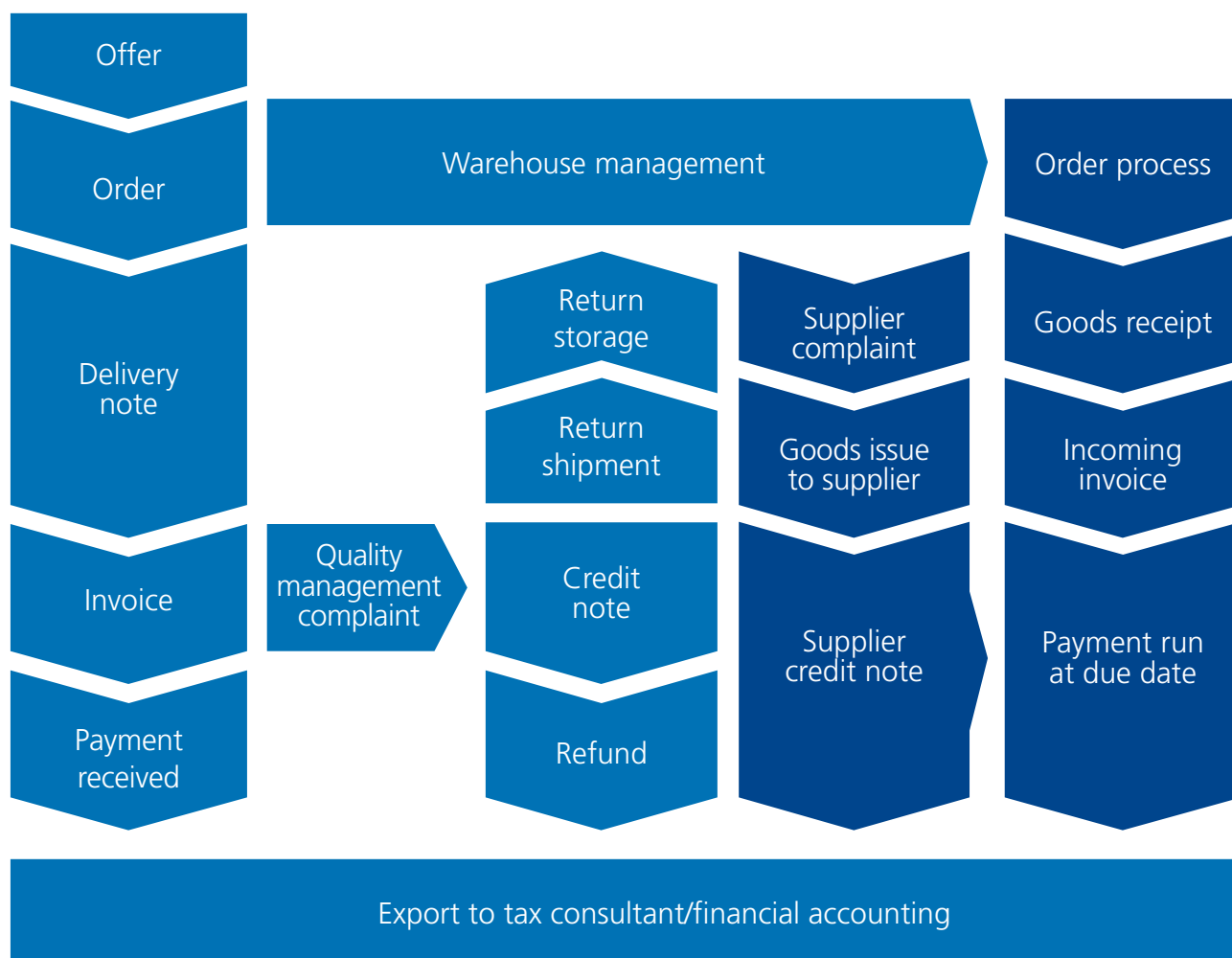
In the standard version of the core processes:



Legend:

-  Customer-side processes
-  Supplier-side processes

Subject to change and errors. Our general terms and conditions apply in the current version. The product description does not constitute a binding offer and is for informational purposes only. Contractual details can be found in our offers and service catalogs, which we would be happy to create for you.

as of: 06/2022

Boxxer POS

Boxxer POS (point-of-sale) is designed specifically for retail and can be used in any industry as product and group management is already based on the merchandise management system. Here are the most important features at a glance:

- Compliant with GoBD (German accounting principles)
- Individual recording of sales transactions
- Capable of performing cash register reconciliations
- Controlled cash deposits and withdrawals
- Favorites (also automatic)
- Functions as favorites
- Receipt overview
- Employee management
- Rights management
- DATEV (German accounting software) export
- Adjustable chart of accounts
- Sales reports
- Item management
- Category management
- Z-report
- Z-report overview
- Cash balance check
- Financial export (GdPDU)
- Prepared for INSIKA (as of 01.01.2020)
- Free items
- Item discounts
- Print last receipt
- Receipt cancellation
- Manager cancellation
- Returns
- Park/Retrieve transaction
- Employee purchase
- Interface for external display
- Data backup (also external)
- Training cash register (no receipt or reports can be printed)
- Turn receipt printing on/off
- Procedure documentation
- Quick entry with multiplier
- Interface for scanner
- Interface for cash drawer
- Split receipts
- Daily offers
- Optional ZVT interface (credit card processing)
- Client/server application (network capable)
- Stock levels, etc. can be synchronized in a branch network.

Subject to change and errors. Our general terms and conditions apply in the current version. The product description does not constitute a binding offer and is for informational purposes only. Contractual details can be found in our offers and service catalogs, which we would be happy to create for you. as of: 06/2022

Boxxer WaWi

Boxxer Wawi includes a complete address management system for customers and suppliers, as well as all common standard process chains. Additional transaction types and process chains can be optionally defined and inserted. The Boxxer Wawi version is designed for one client and up to 5 users (optionally expandable). It is multi-warehouse capable, including commissioning and ordering processes.

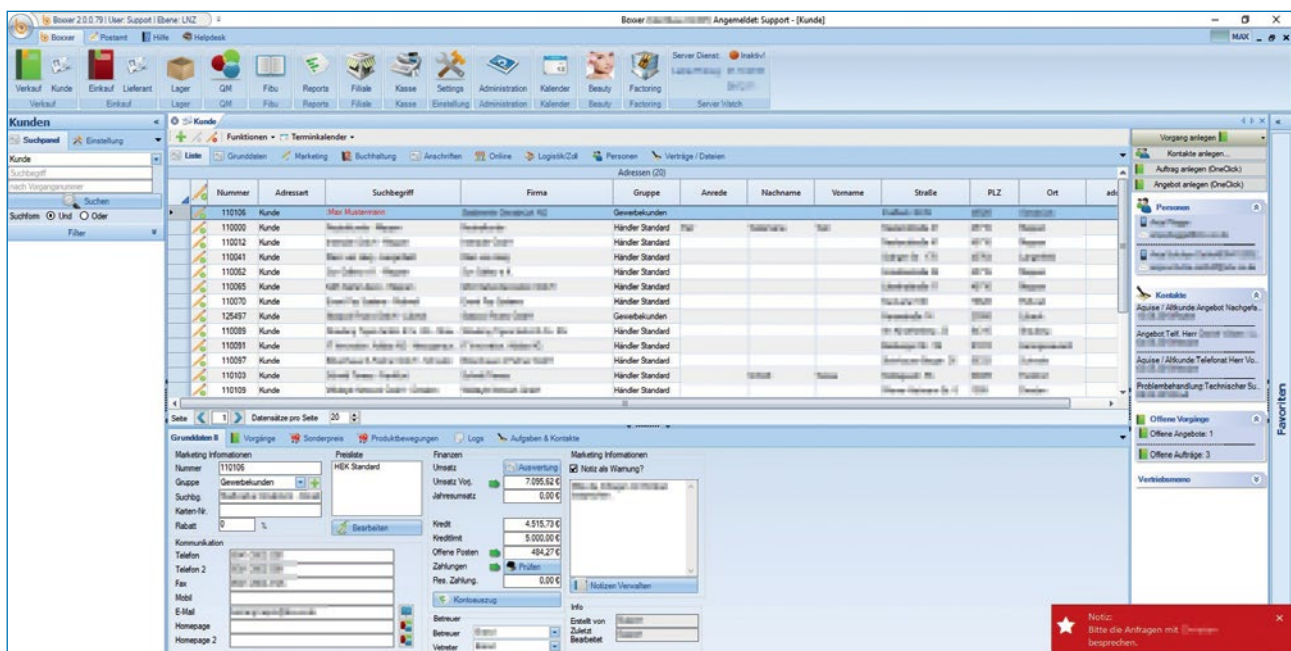

The master data mask for business partners gives the user a comprehensive view of the current status of open transactions, transaction history, people, and basic information of the business partner. From this overview, new transactions can be directly created depending on the user's rights! By clicking on the corresponding tabs, you can view the master and movement data.

Subject to change and errors. Our general terms and conditions apply in the current version. The product description does not constitute a binding offer and is for informational purposes only. Contractual details can be found in our offers and service catalogs, which we would be happy to create for you.

as of: 06/2022

Boxxer Enterprise

Boxxer Enterprise is the unrestricted full version. The full version can be customized for different business areas and expanded with additional processes. Here is an overview of the most important features:

- Tenants with booking circle levels
- Inter-tenant evaluations (company groups)
- User management
- User permissions for certain menus
- User roles for groups
- Address management
- Debtor & creditor management
- Managing people within addresses
- Contact types for addresses & people
- Gross/net customer types
- CRM Light
- Unlimited number of delivery addresses
- Transaction creation from CRM
- Sales, earnings and outstanding view
- Semi-automatic assignment of outstanding items
- HBCI banking module with payment runs & cash flow overview
- Unlimited number of items
- Multi-warehouse capable
- Unlimited number of item prices
- Serial number management
- Inventory & trade items
- Commission items
- Mandatory fields for data master definable
- EOL/active/inactive switchable
- Unlimited number of texts and languages
- Order management
- Commissioning
- eBay module
- Webshop module Shopware
- Project overview
- QM quality management freely definable (e.g. return handling)
- Interface to shipping service providers
- Freely definable processes and process types
- Article entry DIRECTLY in the data grid of the transaction
- Price history during transaction entry
- Prevent booking of negative inventory
- Credit limit check Light
- eMail dispatch from Boxxer
- POS cash register module
- Normal cash book
- Export of all table data to Excel/CSV
- Import of products and prices including stock levels
- MT940 export
- Contact management including time tracking
- Dashboard with widgets and shortcuts
- User-defined print forms
- Transaction chaining
- Logs of user activities
- Favorite lists/shortcuts
- Appointments
- Chat module
- Snipping tool for product images
- Definable attributes for products and product groups
- Price calculation via products and product groups
- Time evaluation of users
- Inventory module
- Column editor per user
- Google Maps or BING integration
- Dunning system
- FiBu transfer to accounting programs (Datev)
- Connection of branches with real-time inventory possible
- Appointment management with mobile calendar synchronization
- Customer file
- eMailer
- Warehouse management
- Branch module (retail store, online shops, marketplaces)
- Multi-warehouse capable
- Banking module
- Interface to accounting programs (Datev, Sage, Addisoon)
- Serial number management
- XML data
- Article variants

The functions depend on the selected versions and modules

Subject to change and errors. Our general terms and conditions apply in the current version. The product description does not constitute a binding offer and is for informational purposes only. Contractual details can be found in our offers and service catalogs, which we would be happy to create for you. as of: 06/2022